

Our Case Number: ABP-322734-25

Planning Authority Reference Number: 254551

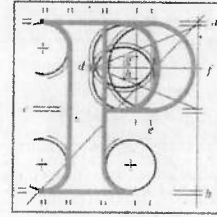

**An
Coimisiún
Pleanála**

Cork County Council
Planning Department
County Hall
Carrigrohane Road
Cork
Co. Cork

Date: 03 July 2025

Re: LRD: demolition of 3 agricultural sheds and construction of 362 residential units together with associated site works. An EIAR was submitted was submitted to the Planning Authority with the application. The application may be inspected online at the following website set up by the applicant: www.mountainroadlrd.ie
Mountain Road, Kilmoney, Carrigaline, Co Cork

Dear Sir / Madam,

An Coimisiún Pleanála has asked me to refer to the documents already received from you.

To enable consideration of the appeal to proceed, the following further documentation is required;

Drawing references:

1. L 512 'Landscape Plan' 12 of 12.
2. 24001/P/2225 - Unit B 3.2m - Plans, Elevations, Section 3d Render 1:100/1:200 @ A3.
3. 24001/P/3215 - Unit B 2.3m - Plans, Elevations, Section 3d Render 1:100/1:200 @ A3.

Would you be good enough to have these documents forwarded by return of post please.

Teil
Glao Áitiúil
Facs
Láithreán Gréasáin
Ríomhphost

Tel
LoCall
Fax
Website
Email
(01) 858 8100
1800 275 175
(01) 872 2684
www.pleanala.ie
communications@pleanala.ie

64 Sráid Maoilbhríde
Baile Átha Cliath 1
D01 V902

64 Marlborough Street
Dublin 1
D01 V902